

de

PLAN SHOWING THE PROPOSED RESIDENTIAL BUILDING AT PLOT NO. 18, A.G.'S COLONY THIRD CROSS STREET, KOTTIVAKKAM, CHENNAI-41. BEARING S. N. 254/2 (PART) TAMPARAM TALUK, KANCHI PURAM DISTRICT, ST. THOMAS MALAI PANCHAYAT UNION. SCALE 1"=8'

APPROVED LAYOUT LPDM/D.T.P. NO. 81/67

REFERENCE
BRICK WORK WITH C.M. 1:3
PLASTERING WITH C.M. 1:4 1/2:3
R.C.C. WITH C.M. 1:2:4
MODAK FLOORING

SCHEDULE OF JOINRY

D.C.W. DOOR	2-0" x 6'-6"
D.C.W. WINDOW	2-6" x 6'-6"
O. DOOR OPEN	2-6" x 6'-6"
W.C.W. WINDOW	2-0" x 4'-0"
W.C.W. WINDOW	4'-0" x 4'-0"
W.C.W. WINDOW	4'-0" x 3'-0"
V.C.W. WINDOW	2'-0" x 3'-0"
J.R.C.C. JALY	6'-0" x 4'-0"

de
de
de
A/45544/2001

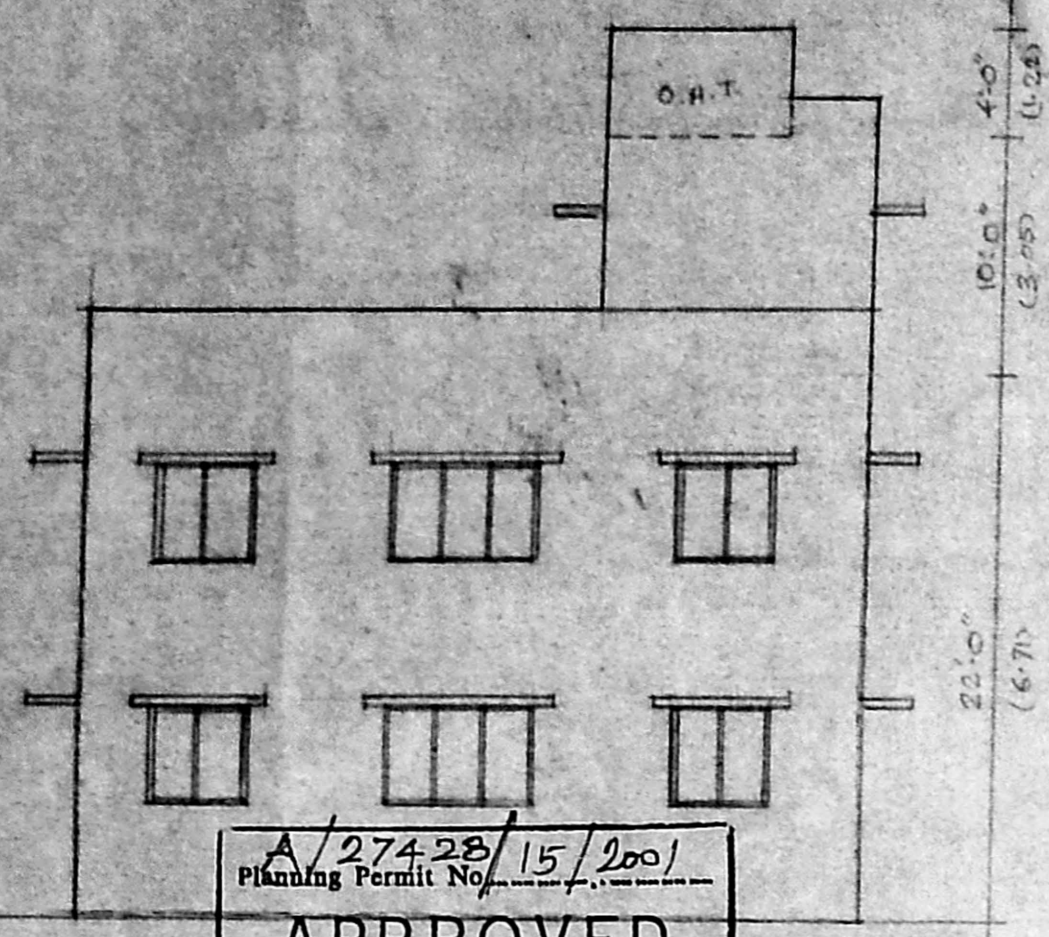

A/27428/15/2001
Planning Permit No. 27428/15/2001
APPROVED
SUBJECT TO THE CONDITIONS IN THIS OFFICE LETTER.
A/45544/2001
FOR MEMBER SECRETARY
CHENNAI METROPOLITAN DEVELOPMENT AUTHORITY
CHENNAI-600 008.

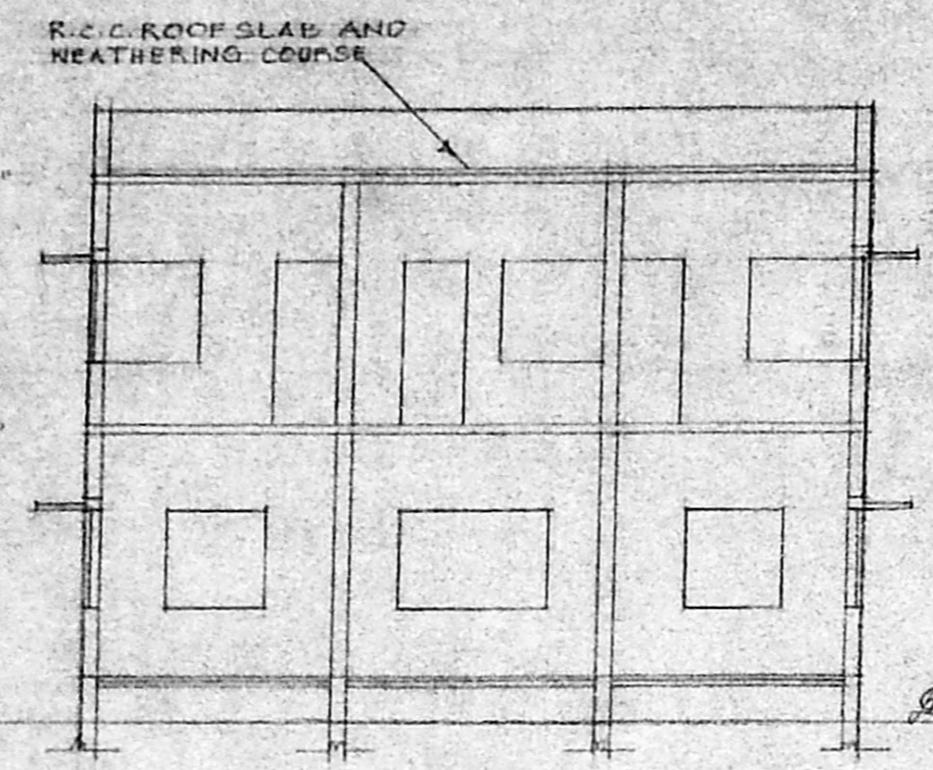

SECTION AT AA

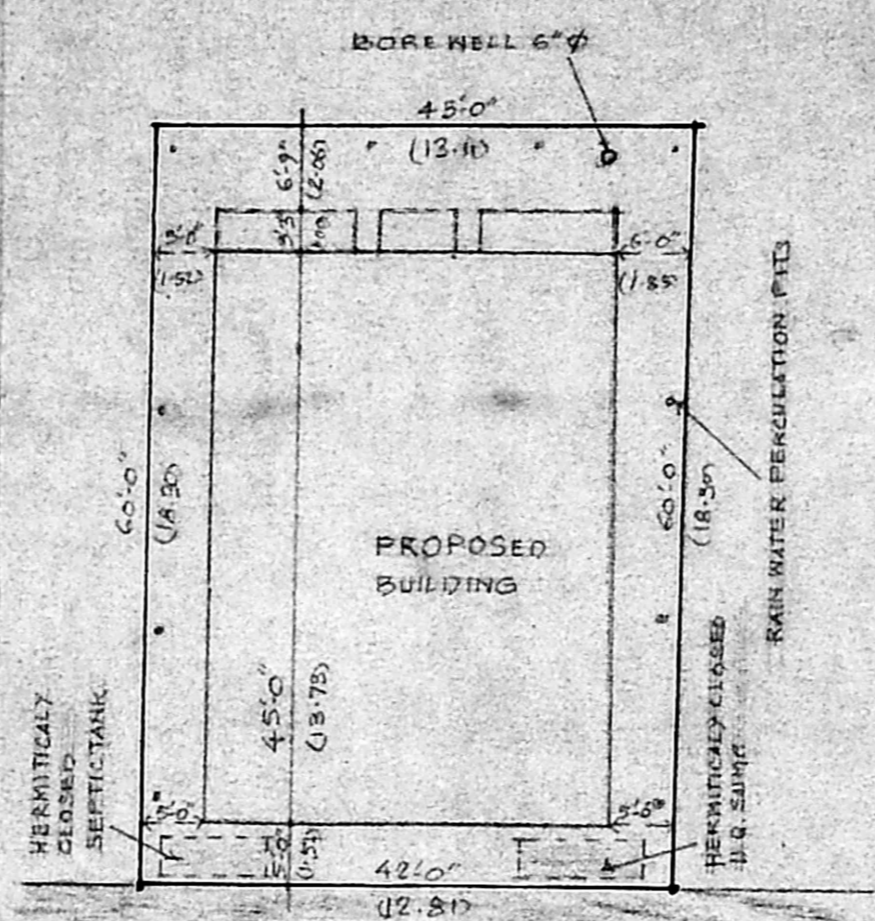

30'-0" WIDE A.G.'S COLONY THIRD CROSS STREET

SITE PLAN SCALE 1"=16'

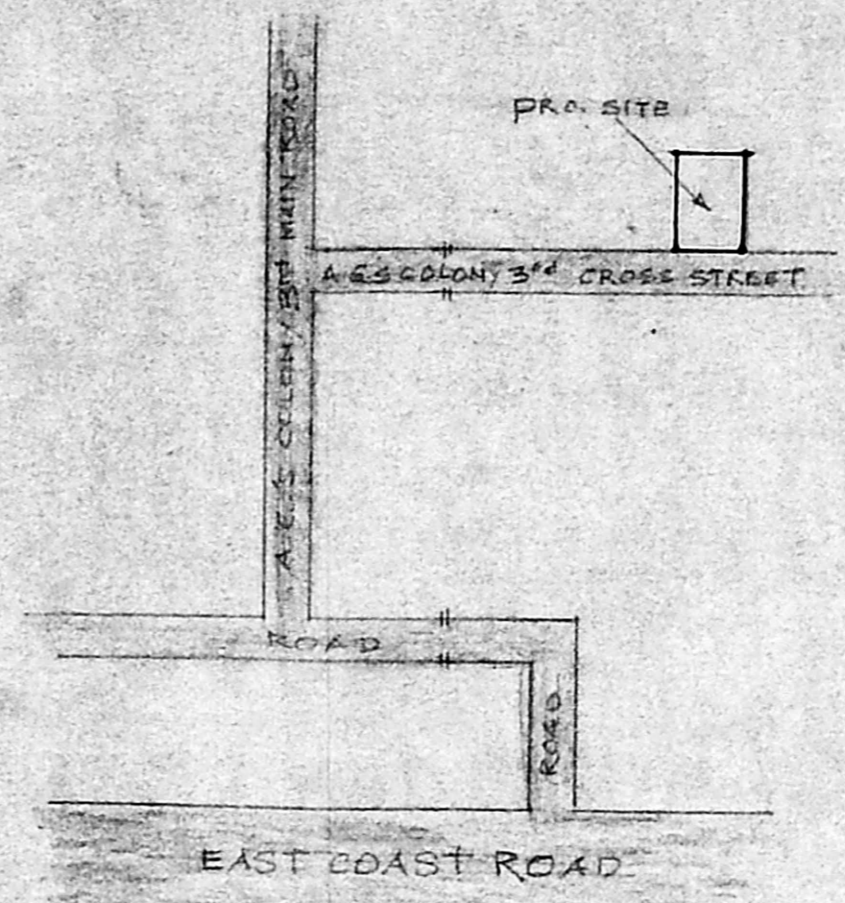

KEY PLAN NOT TO SCALE

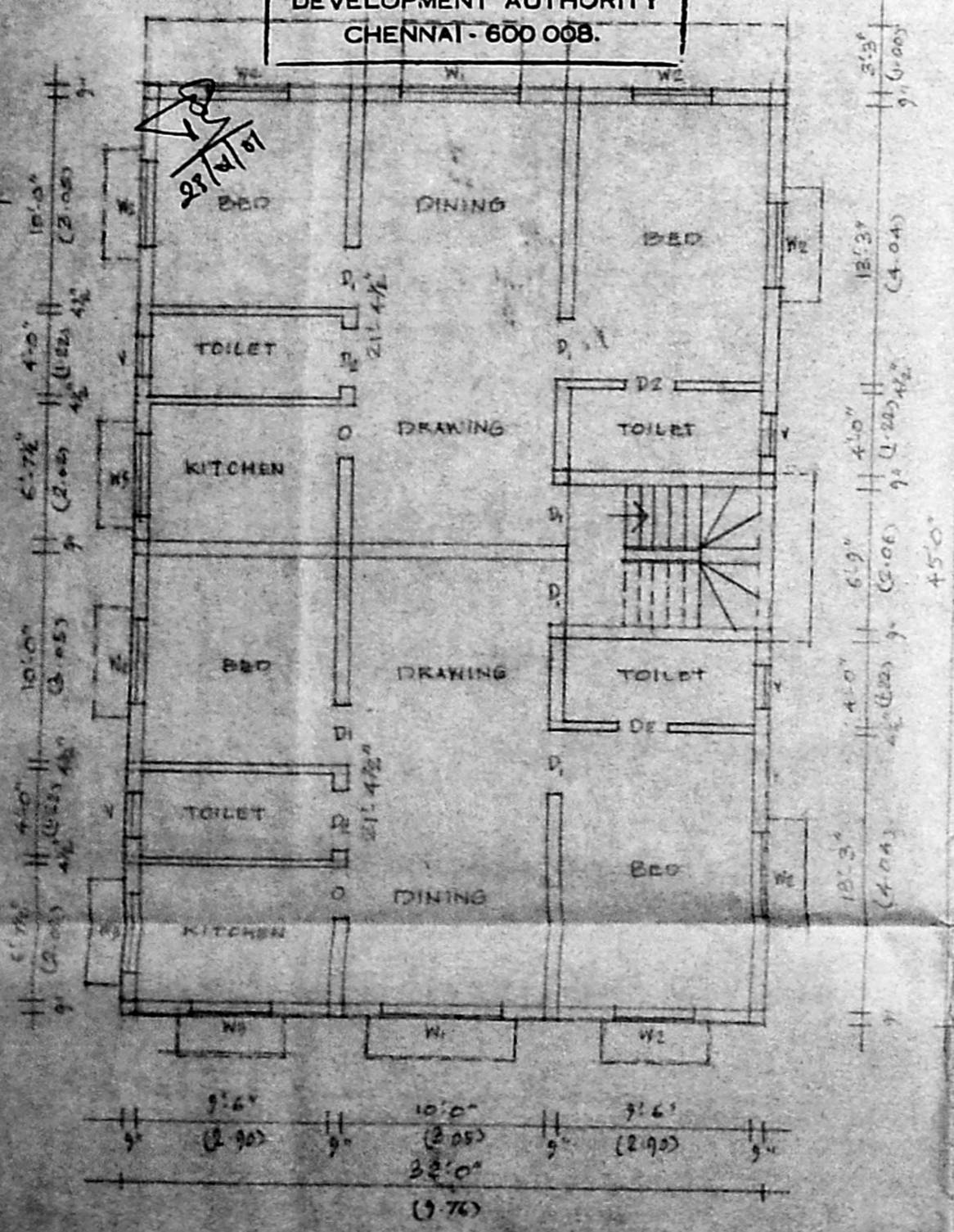

GROUND FLOOR PLAN

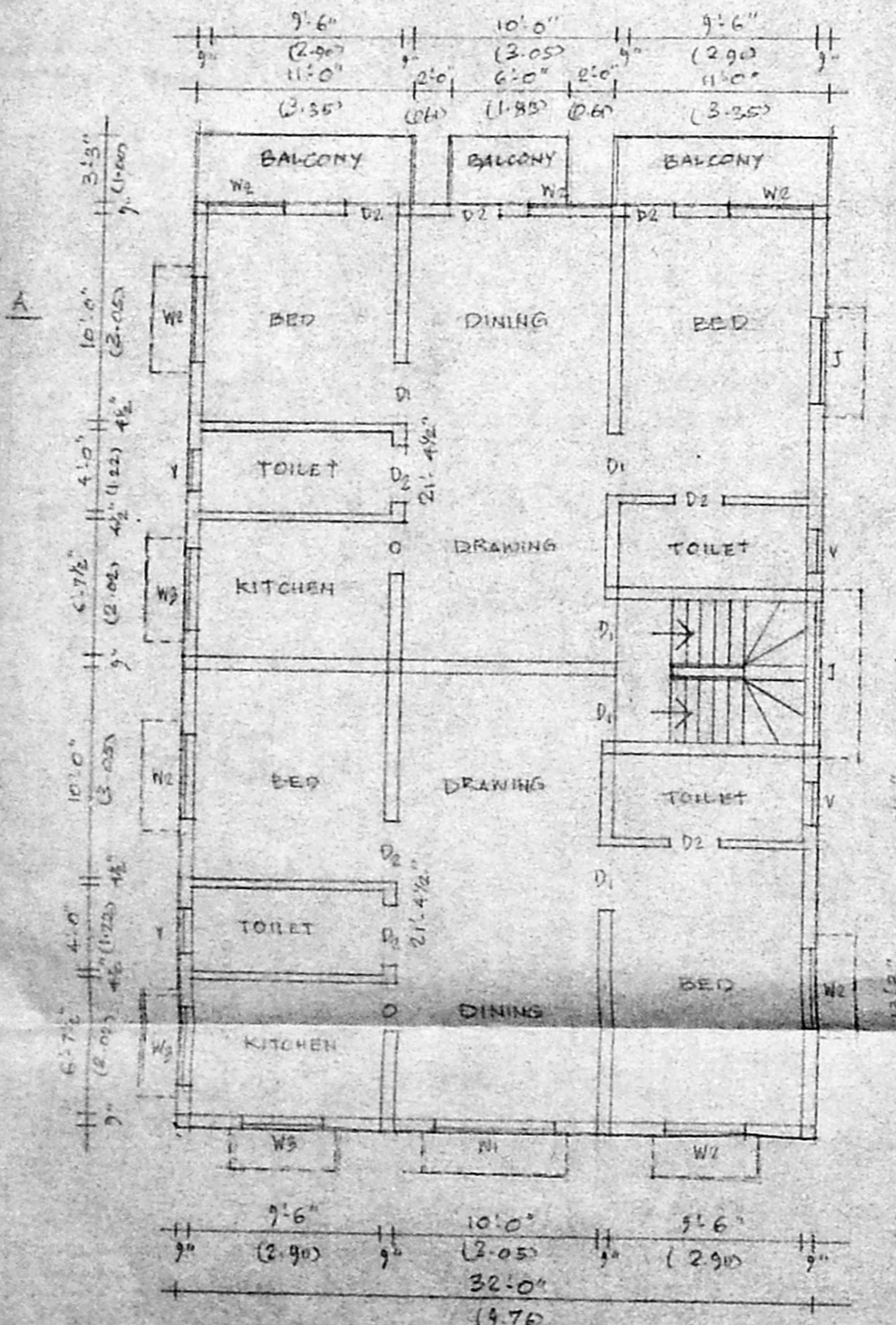

FIRST FLOOR PLAN

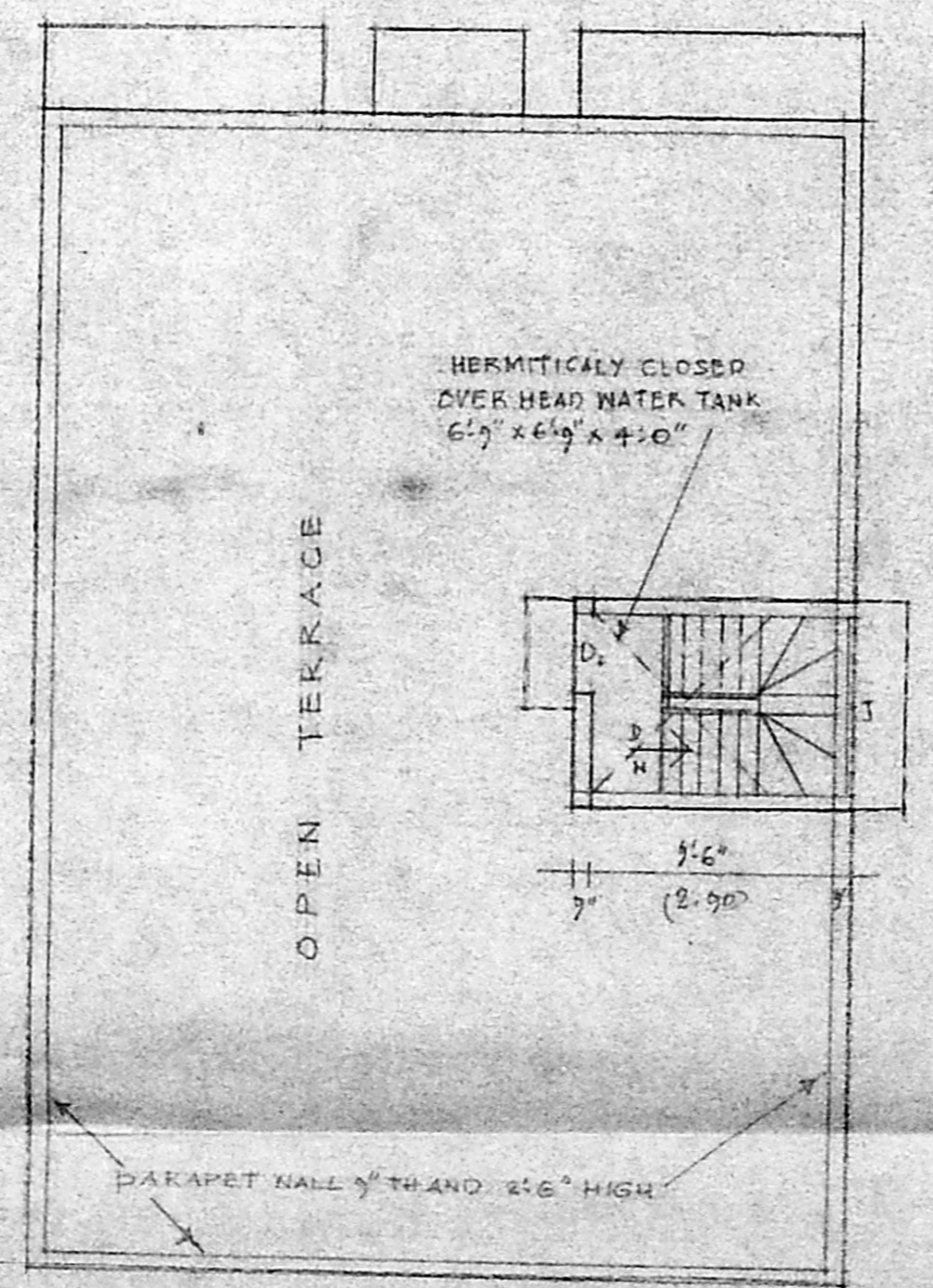

TERRACE FLOOR PLAN

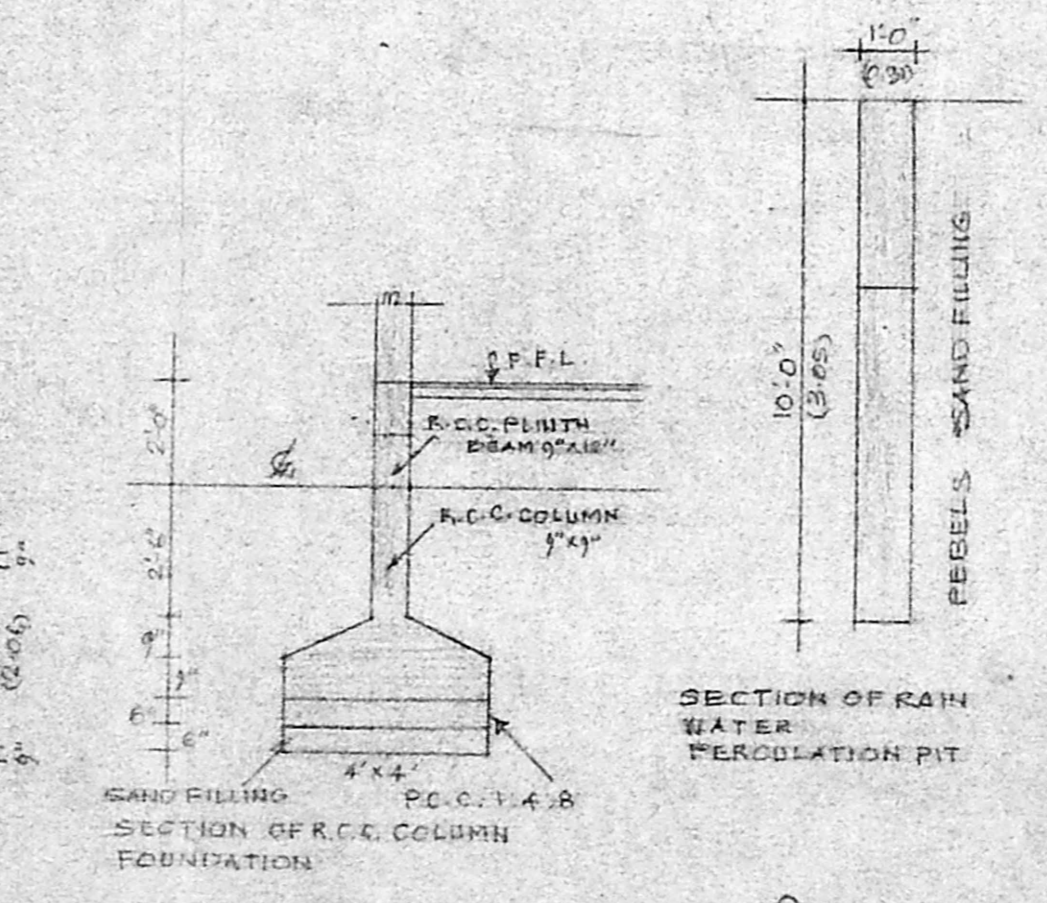

SECTION OF RAIN WATER PERCOLATION PIT

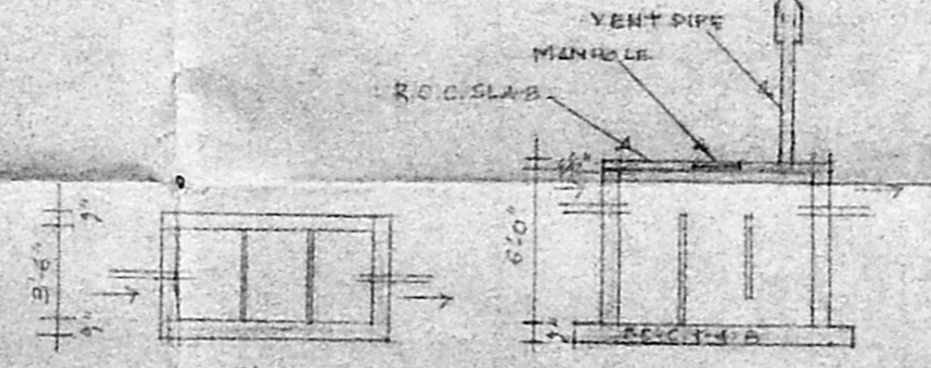

PLAN AND SECTION OF SEPTIC TANK

COLOUR INDEX

PROPOSAL	[Line style]
ROADS	[Line style]
BOUNDARY	[Line style]

AREA STATEMENT

AREA OF PLOT	236.9M ²
AREA OF C.F.	133.78M ²
AREA OF F.F.	142.22M ²
PLOT COVERAGE	60.07%
F.S.I.	1.165

P. Vinay

OWNER

Phone: 4340782
R. MOHAN RAO, D.C.E.
LICENSED SURVEYOR
CORPORATION OF CHENNAI
REG NO: 145
ALANDUR MUNICIPALITY
AMBATTUR MUNICIPALITY
C.I.C. Old Door No-15
New Door No-58 Madley Road
T. NAGAR, CHENNAI-600 078